

**Anchorage Youth Symphony**

*Presents UAA Clarinetist*

**Mark Wolbers**  
*in concert*



**May 6, 1993**

*Palmer High School*

**May 9, 1993**

*ACPA, Discovery Theatre*

# Anchorage Youth Symphony

Linn Weeda - Conductor

**Prelude to Die Meistersinger** ..... Richard Wagner

**Concerto No. 1 for Clarinet and Orchestra Op. 73** ..... Carl Maria von Weber

- 1. Allegro
- 2. Adagio ma non troppo
- 3. Rondo: Allegretto

**Dr. Mark Wolbers, Clarinet**

## *Intermission*

**Hungarian March**  
from *The Damnation of Faust* ..... Hector Berlioz, op. 24

**Second Roumanian Rhapsody Op. 11, No. 2** ..... Georges Enesco

**Slavonic Dance, Op. 46, No. 6** ..... Antonin Dvorak

**Slavonic Dance, Op. 46, No. 8** ..... Antonin Dvorak

**Symphony No. 5 in C minor** ..... Ludwig van Beethoven

- 4. Allegro; Presto

## Board of Directors

<b>President</b>	Alan Person	
<b>Vice-President</b>	Jerry Dunn	
<b>Secretary</b>	Kathy Sievert	
<b>Treasurer</b>	Katy Neher	
<b>Directors</b>	Bob Amos	Bonnie Brooking
	Mark Breutzman	Nancy Gaar
	Hal Nonneman	Joyce Ross
	Randy Ross	Janet Stiles
	Mansel Young	

**Orchestra Representatives**

Angela Kim
Mike Ross

## The Staff

<b>Artistic Director</b>	Linn Weeda
<b>Audio Technician</b>	Bob Amos
<b>General Manager</b>	Ruth Burks

## Many Thanks to our AYS Parent Volunteers

David Ames	Diane Dunn	Elizabeth Edmondson
Jeffrey Edmondson	Wanda Faber	Larry Faber
Gary Horton	Gail Heppner	Mary Kay
Christina Lanz	David Laymon	Kathy Laymon
Charlotte Stefanich	Randall Stefanich	Judy Tysver
Sally Verges	Tom Verges	

## Special Thanks

Staff, ACPA	Alaska State Council on the Arts	Anchorage Daily News
Anchorage School Dist.	ASD Music Teachers	ASD District Warehouse
ARCO	Bartlett High School	Color Art Printing
John Damburg	Rick Goodfellow	Maridon Harris
Kathym Hoffer	Mike Janecek	Montgomery Watson Engineering
KASH	KBYR	KENI
KHAR	KLEF	KSKA
Walter Oliveris	Linda Ottum	Palmer High School
Henry Penington	Ross Engineering	University of Alaska Anchorage
Nick von kennen	Susan Wingrove	Mark Wolbers

*Our sincere thanks to those who have contributed to the Anchorage Youth Symphony whose names do not appear above.*

**KLEFF FM 98**

*Your Radio Concert Hall*

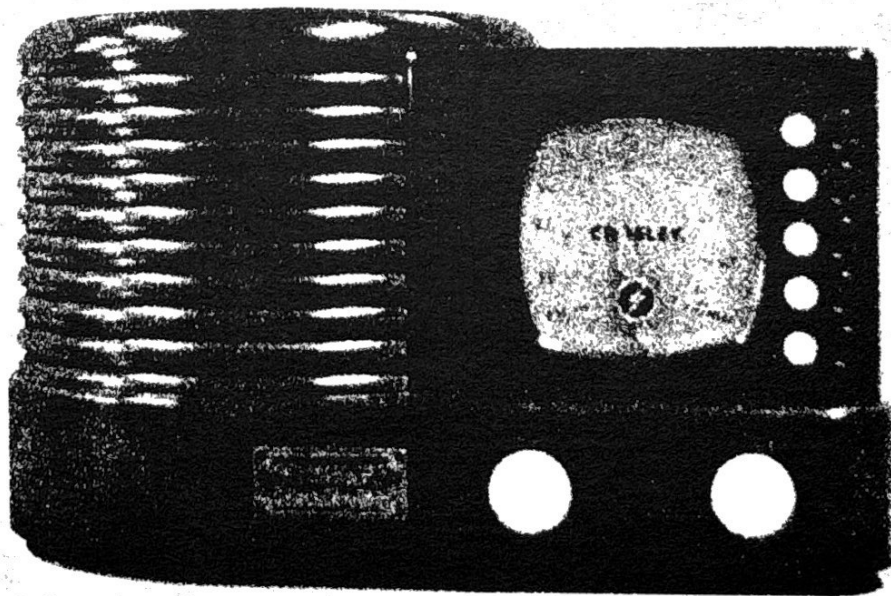

at 98.1 fm the music's always classical